Resuscitation Council UK

GUIDELINES 2021

Adult post resuscitation care

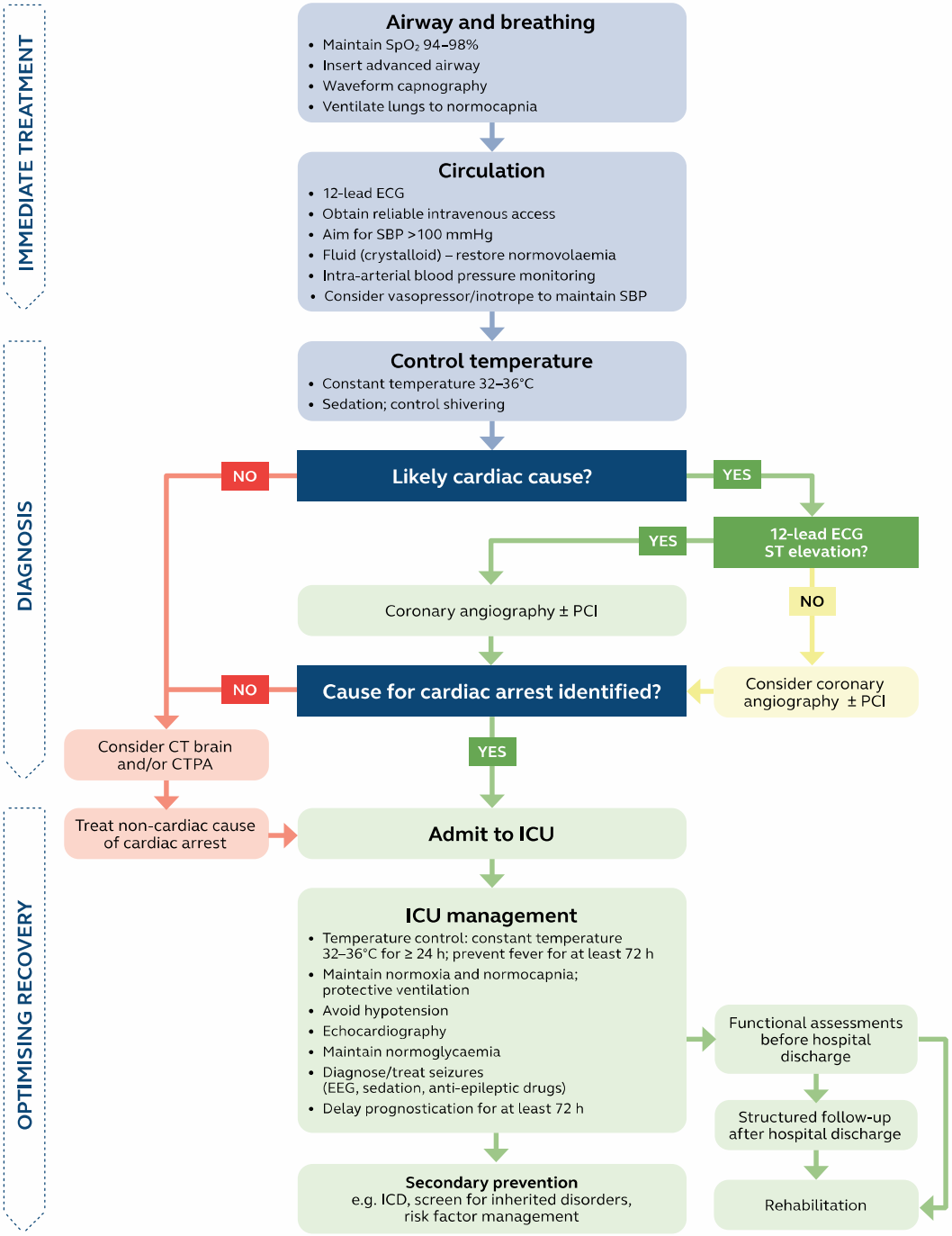

IMPLEMENTED OCT 2021 VERSION 6.0 REVIEW DUE OCT 2023