

# RSCH – Acute Floor Green and Red Split To be operationalised 23/03/2020

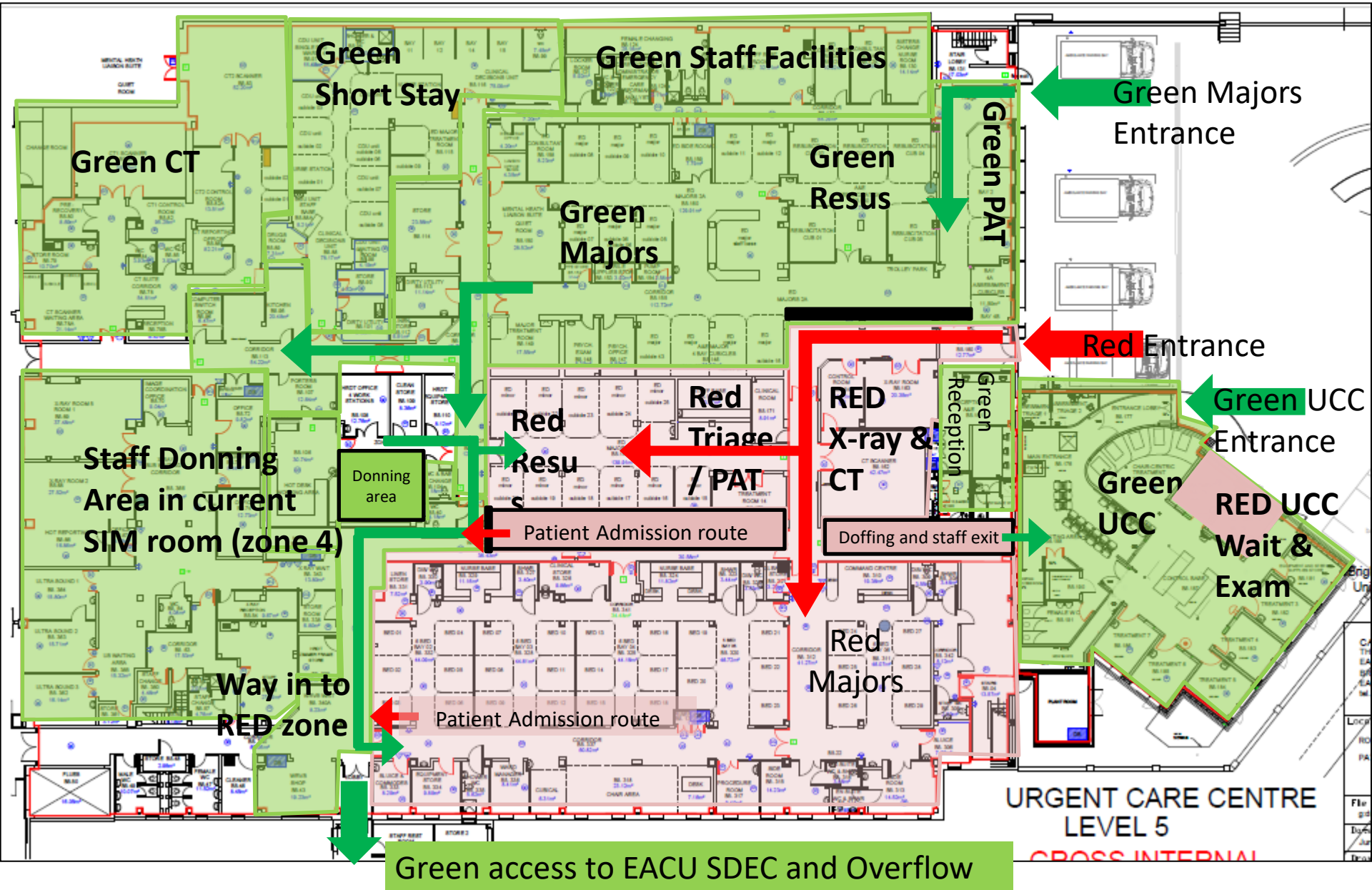

# RSCH – GREEN/RED Imaging Routes

Green Majors Entrance

Green UCC patients needing imaging should access via GREEN majors

RED UCC Wait & Exam

URGENT CARE CENTRE LEVEL 5

CROSS INTERNAL

Green Short Stay

Green Staff Facilities

Green Resus

Green PAT

Green Majors

GREEN IMAGING (CT)

GREEN IMAGING (X-Ray)

RED Inpatient Access to RED Imaging

Red Resus

Red Triage / PAT

RED X-ray & CT

Green Reception

Donning area

Doffing and staff exit

Red Majors

Green access to EACU SDEC and Overflow

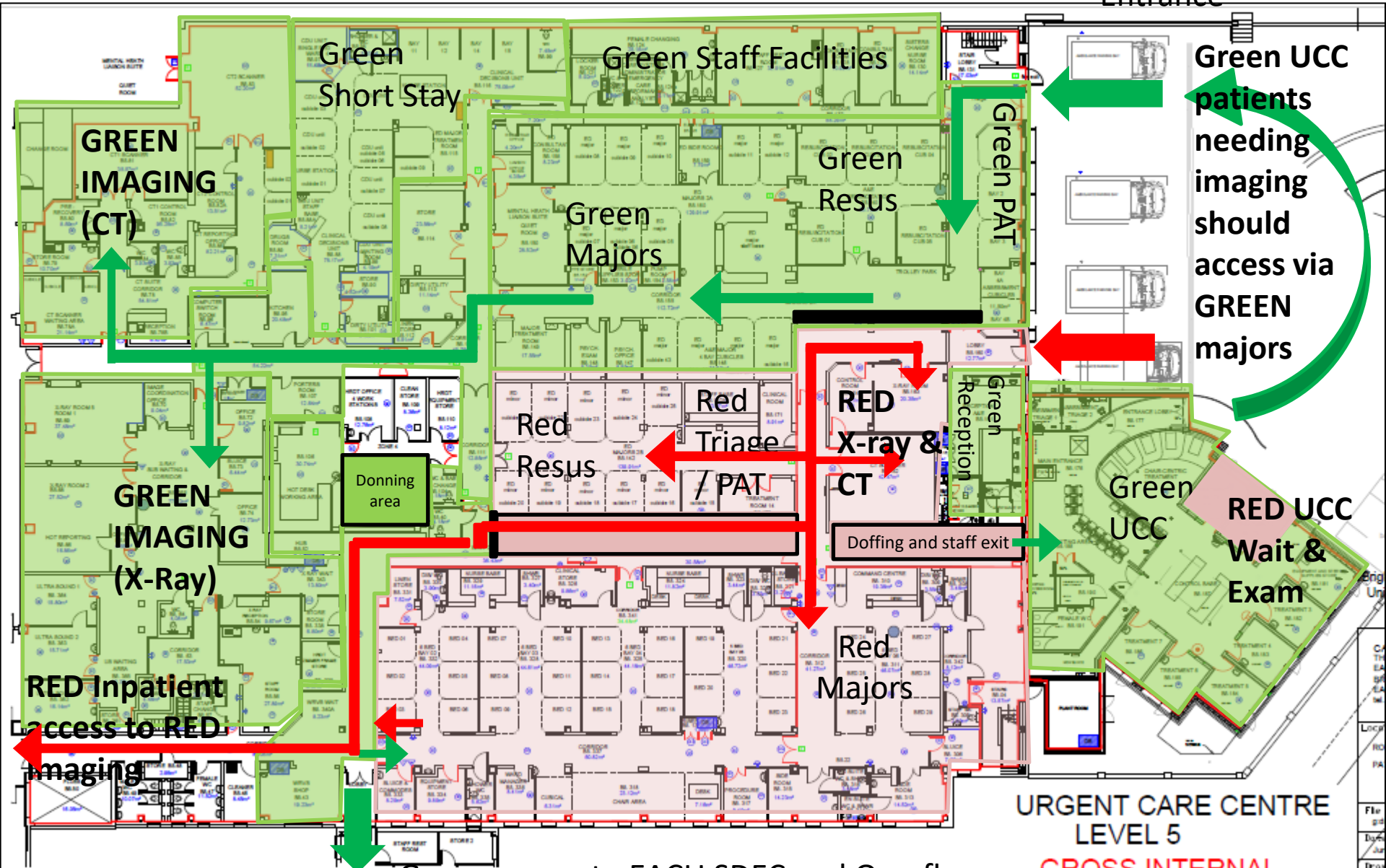

# PRH – Acute Floor Green and Red Split

To be operationalised 23/03/2020 – phase 1

RED/ GREEN

Ambulance entrance

GREEN  
way in

