

# BSUH Treatment Escalation Planning (TEP) Prompt Chart

**Patient First  
Better Every Time**

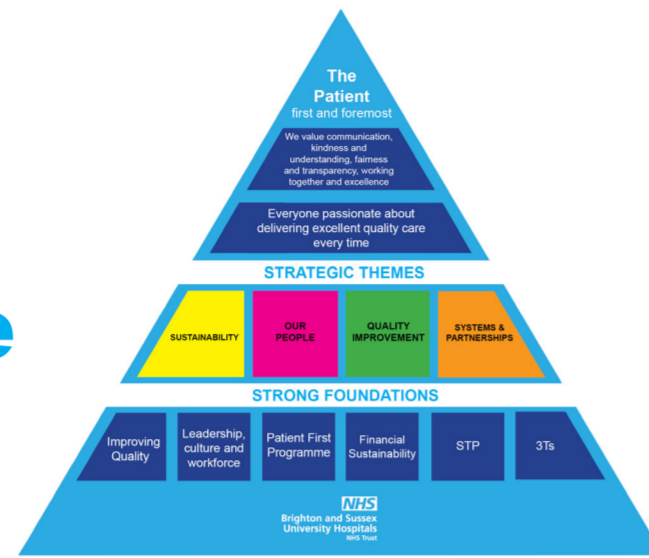

This prompt chart is for use within the acute hospital to help health care professionals develop a robust and appropriate treatment escalation plan (TEP) for patients at risk of deterioration, or currently deteriorating.

It works in conjunction with several other key BSUH resources for care of the deteriorating patient, and refers to these throughout.

Following this process will collate the right information and ensure the right steps are taken to support the senior clinician making a treatment escalation plan.

**“Giving you the tools to make the right escalation decisions”**

This is for the junior doctor and nursing team to guide the process of creating a robust TEP which can be presented to a decision maker.

**At any stage:**

If additional support in the decision making process is required consider discussing with ITU REG / CCOT / additional other registrar or consultant / Specialist Palliative Care Team.

**DOCUMENT ALL STEPS CLEARLY IN THE HEALTH RECORD**

**Version:** 0.11 – 05/08/2018

**Approved:** August 2018

**Review date:** August 2020

 **Comment or contributions, contact: [microguide@bsuh.nhs.uk](mailto:microguide@bsuh.nhs.uk)**

