Resuscitation Council (UK) GUIDELINES 2015
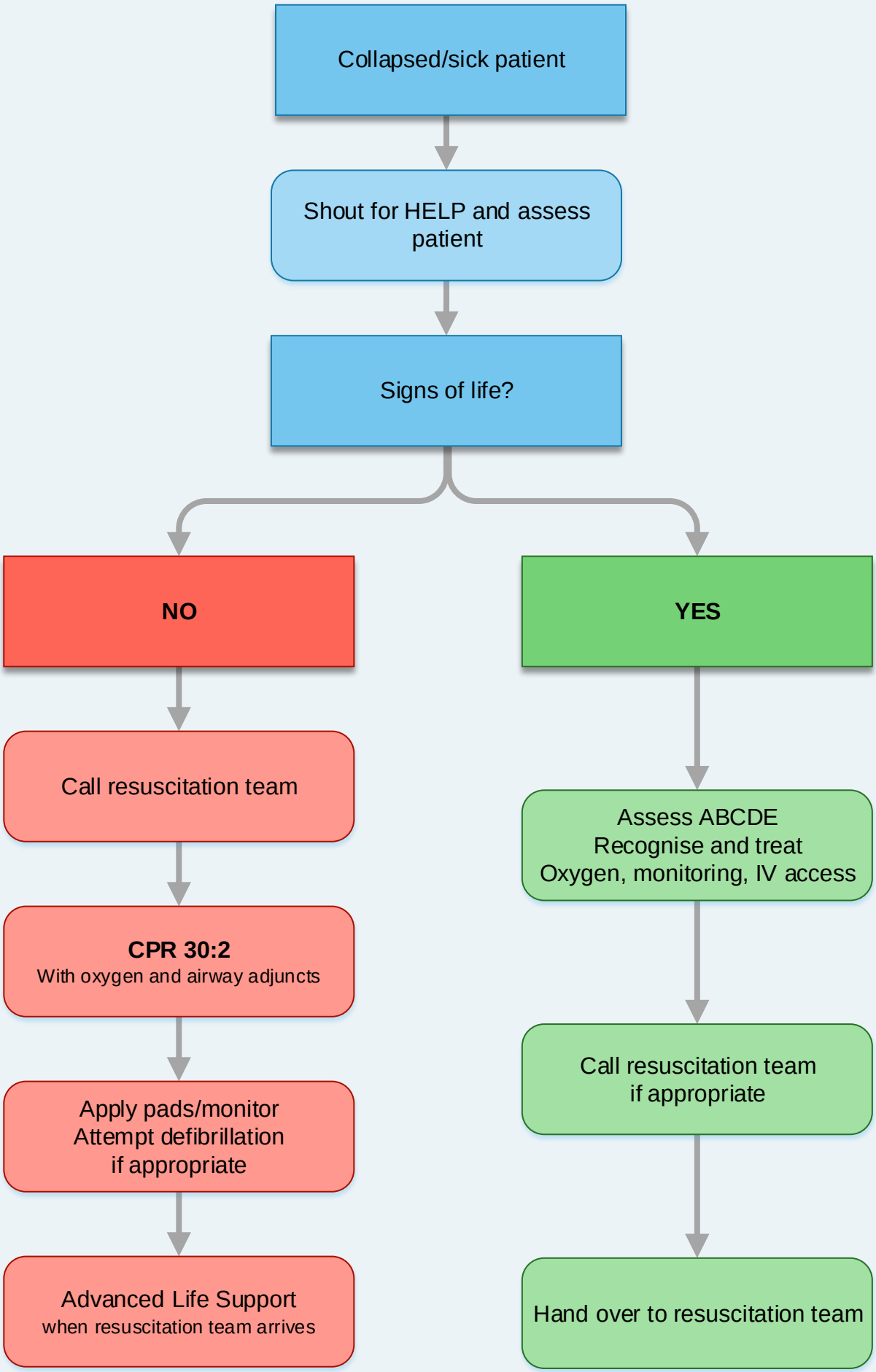
In-hospital Resuscitation